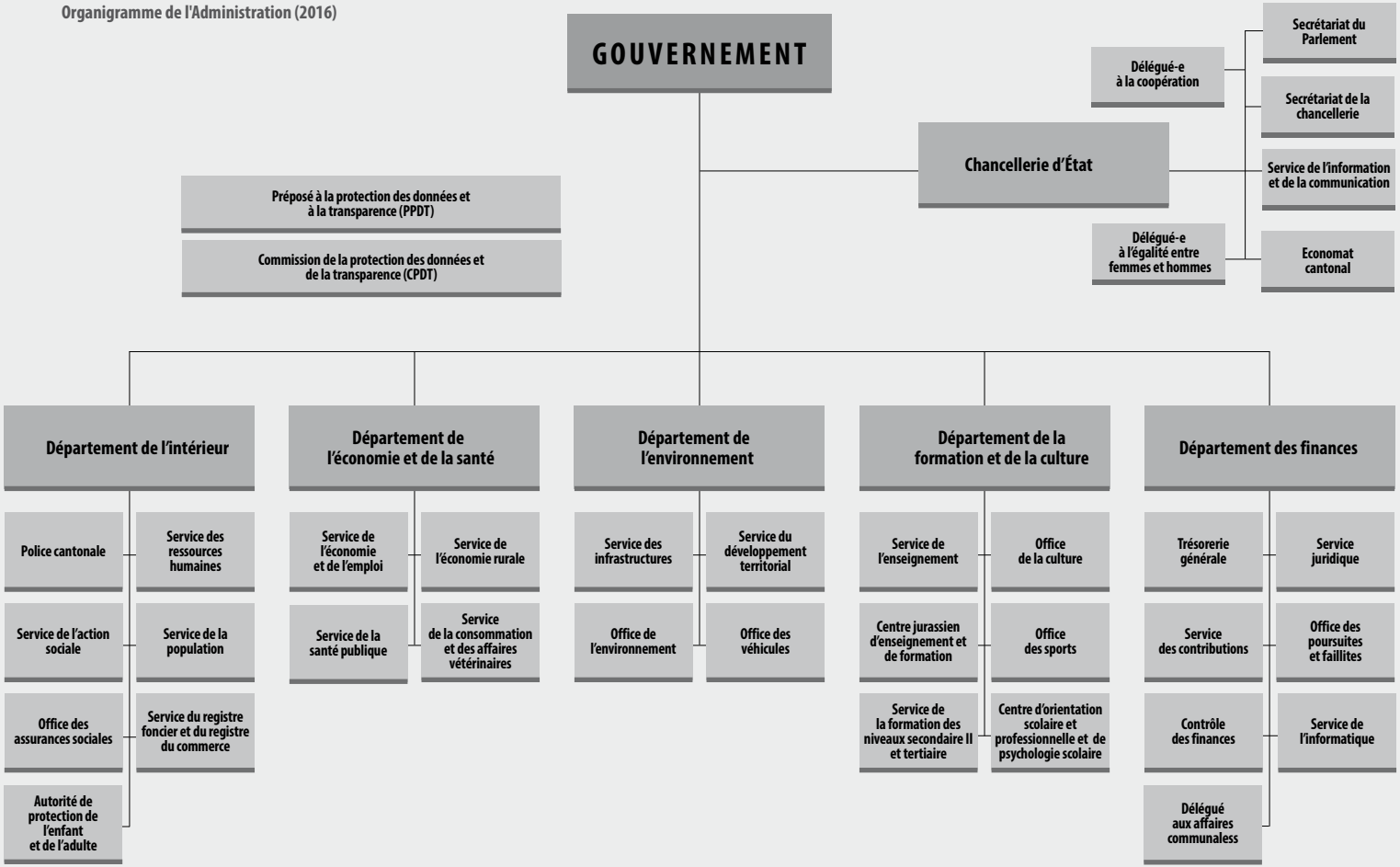Organigramme de l'Administration (2016)