Procédure ENV AI02
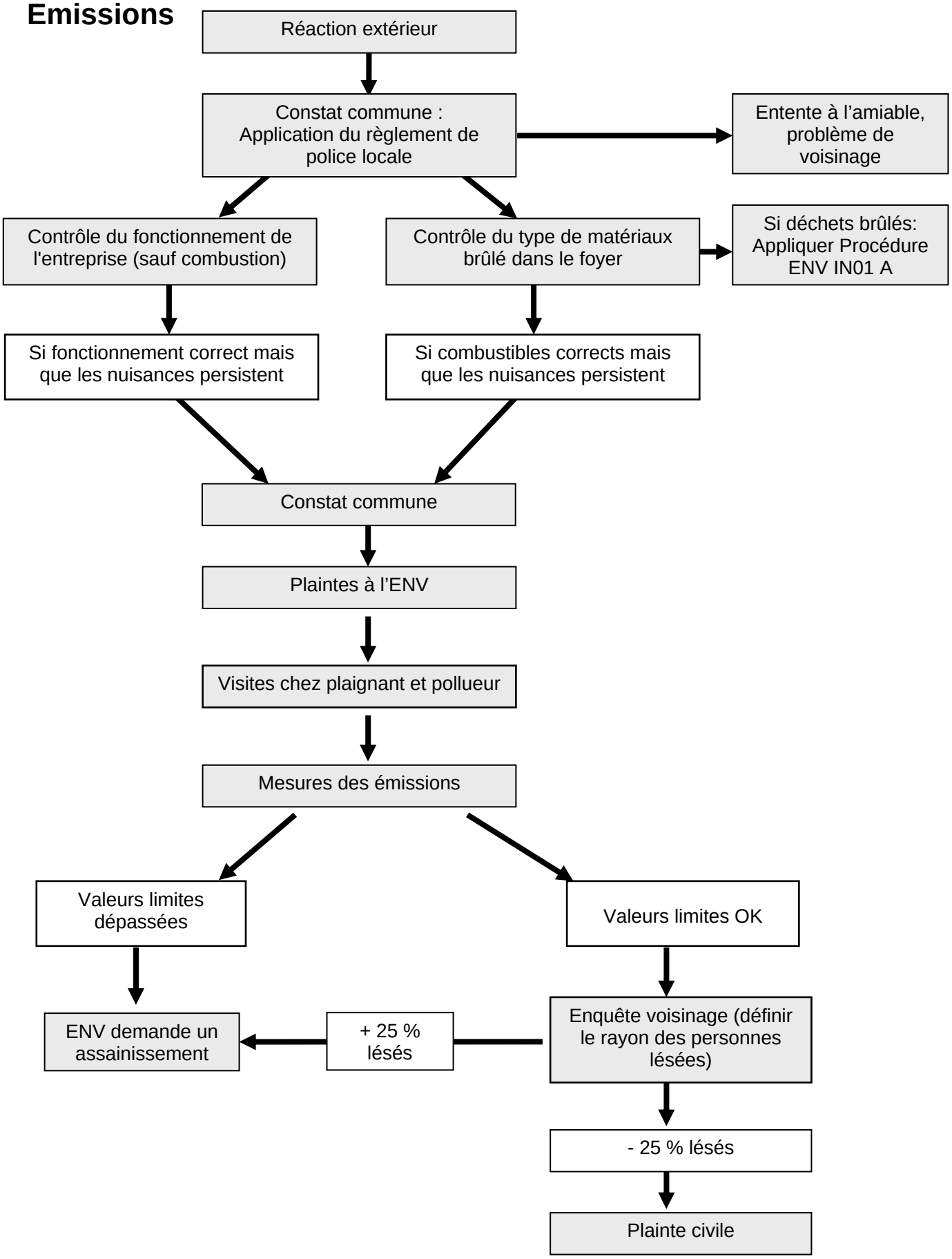
Emissions